



**OBBA SUSHI & MORE  
EVENT PACKAGES**

Thank you for your interest booking your Special Event with us. We're delighted to present you with our event hosting packages. OBBA Sushi & More is proudly locally owned and offers a unique Japanese with a Latin fusion Menu, with more of a decade of experience planning memorable events. Our key to creating lasting memories is bringing the experience to life. From the decoration to the food choices and the Oceanview.

Our Team has grouped the best dishes from our regular menu into this package while our Chef, Walter Zapata, meticulously crafted combinations that will melt in your mouth. We hope you enjoy.

-Obba Sushi & More Team



## Traditional Roll Package

**\$27/ Person**

*Two hours passed assorted sushi pieces. Our portion estimates are based on 10 pieces per person. A minimum party of 10 attendees is required for this package.*



### **EDAMAME**

*Salted Steamed Soy Beans*

### **SPRING ROLLS**

*Fried Vegetables, Spring Rolls w/Sweet Chili Sauce.*

### **KIMCHEE TARTAR**

*Tuna chunk, cilantro, avocado, asparagus, caviar & tempura flakes w/kimchee ponzu sauce.*

### **CHICKEN YAKITORI**

*With Ginger, Scallions, Fried Garlic & Ponzu Sauce.*



### **KANI-SU ROLL**

*Imitation Crab, Avocado & Masago Rolled in Cucumber w Ponzu Sauce.*

### **CALIFORNIA ROLLS**

*Imitation Crab, Avocado & Cucumber.*

### **SPICY TUNA ROLL**

*Chopped Tuna, Scallions, Sesame & Radish Sprouts w/ Chili mayo & Schiracha Sauce.*

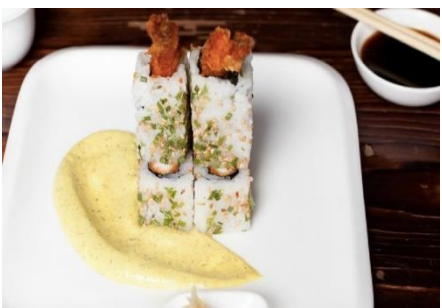

### **SPICY KRAB ROLL**

*Chopped imitation Krab, Scallions, Sesame, Radish Sprouts with Chili mayo & Schiracha Sauce.*

### **SESAME SHRIMP ROLL**

*Fried Shrimp, Chives w/ Curry mayo.*



### **J&B TEMPURA ROLL**

*Fried Bagel Roll w/ Eel Sauce.*

*Choice of Brown Rice or Soy Paper Available Substitutions available if allergic to any of our options*



## Executive Package

**\$35/ Person**

*Two hours passed assorted sushi pieces. Our portion estimates are based on 10 pieces per person. A minimum party of 10 attendees is required for this package.*



### EDAMAME

*Salted Steamed Soy Beans*

### GYOSAS

*Choice of Pork or Vegetables fried or steamed w/ sesame ponzu sauce.*

### YELLOW TAIL TAQUITOS

*Yellowtail, Guacamole, Sweet & Spicy Sauce.*



### CHICKEN YAKITORI

*With Ginger, Scallions, Fried Garlic & Ponzu Sauce.*

### OBBA SANDWICH

*Rice, Fried Shrimp, Seafood Salad, Avocado & Chives w/ Spicy Katzu.*

### KIMCHEE TARTAR

*Tuna chunk, cilantro, avocado, asparagus, caviar & tempura flakes w/ kimchee & ponzu sauce.*

### CEVICHE ROLL

*Fried Shallots, Cilantro, Boiled Shrimp & White Fish on top w/ Peruvian Ceviche & Schiracha Sauce.*



### DRAGON ROLL

*Shrimp Tempura, Asparagus, Cream Cheese & Scallions w/ Avocado & Eel Sauce on top.*

### SPICY TUNA CRUNCH ROLL

*Spicy Tuna, Avocado, Tempura Flakes, Caviar w/ Chilli mayo and schiracha sauce.*

### POPCORN LOBSTER ROLL

*Imitation Krab, Crispy Rice, Avocado & Lobster tempura on top, Spicy mayo and eel sauce.*



*Choice of Brown Rice or Soy Paper Available Substitutions available if allergic to any of our options*

# OPEN BAR

All Event Packages come with a 2 hr. OPEN BAR featuring large pitchers of the follow drink options. Extra hour of open bar will be charged \$10/person. Gratuity will be charged at 18%



**VINO**

**MOJITO**

**SANGRIA**

**LYCHEETINI**

**BEER**

## **TERMS OF CONTRACT**

terms & conditions: An initial deposit of 50% is due upon signing the contract (Banquet Event Order). The deposit is based upon guaranteed number of attendees or items plus any additional charges such as delivery/service fee, rental fees and applicable taxes.

**CONFIRMATION OF EVENT:** Your event will be guaranteed when we receive a signed confirmation sheet with a credit card number (regardless of final payment method). The final number of guests must be guaranteed forty-eight (48) hours in advance of your event, or the original number confirmed will be charged.

Additional charges are due upon completion of the event.

**PRICING:** Prices are subject to change and do not include Service charge, Gratuity (18%) and applicable Florida taxes.

**SERVICE FEES:** All group events will be charged applicable delivery/service fees and sales tax. Gratuity is calculated at 15% on the subtotal of the order.

**TAXES & ADDITIONAL CHARGES:** Agent agrees to pay any and all federal, state, municipal, entertainment or other taxes imposed on or applicable to the event.

**TAX EXEMPT STATUS:** Groups or organizations claiming exemption from applicable federal, state or municipal taxes are responsible for providing OBBA Sushi & More with a copy of the organization's Florida state exemption certificate before credit will be given for charges on applicable taxes. In the event that OBBA Sushi & More does not receive copy of the tax-exempt certificate, appropriate federal, state and municipal taxes will be charged where applicable.

**DEPOSITS:** To guarantee your service, we require a deposit of 50% along with a signed contract. OBBA Sushi & More reserves the right to require a deposit for any service. Deposits are non-refundable.

### **CANCELLATION POLICY:**

**CANCELLATION BY CLIENT** - OBBA Sushi & More will refund the full amount of a deposit if notice of cancellation is received at least thirty (30) days prior to the event. Within 30 days of event date, all deposits become non-refundable. OBBA Sushi & More will gladly apply the deposit to a future function to take place within one year of the original event date.

**CANCELLATION BY OBBA Sushi & More** – OBBA Sushi & More may terminate this agreement and cancel the event, for any reason, without liability of any nature if the client fails to comply with the terms of agreement, including delivery of deposits and observation of all rules and regulations. OBBA Sushi & More will provide notice of cancellation at least thirty (30) days prior to the event and will provide full refund of any deposit received.

**FINAL GUARANTEED GUEST COUNT** – Final guest count must be guaranteed by noon two (2) business days prior to the event date. Saturday, Sunday events guarantees are due by Thursday. If a guarantee is not given, final charges will be based on the count at the time of booking or the number of guests in attendance, whichever is greater. Any additional guests above the guaranteed number will be accommodated based upon the restaurant's availability. OBBA Sushi & More agrees to set and prepare food and beverage for up to 5% more than the final guaranteed guest count.

**PAYMENT:** OBBA Sushi & More accepts Main Credit Cards, Cash or certified checks for initial deposit and final payments. Personal and corporate checks are gladly accepted for initial deposit that must be received at least two (2) weeks prior to the event date. OBBA Sushi & More does not accept personal checks under any circumstances.

**AUTHORITY:** Any person signing the agreement in the name of a corporation, entity, association, club or society represents and personally warrants to OBBA Sushi & More that she/he is authorized to sign the agreement on behalf of the stated authorization.

**GUARANTEE:** We ask that you guarantee your final guest count 48 hours in advance, which is the count your billing will be based on or the actual number of guests in attendance, whichever is greater.

**EXCUSED NON-PERFORMANCE:** OBBA Sushi & More shall be excused from performing any obligations under this agreement for so long as such performance

is prevented, delayed or hindered by an act of nature, fire, flood, explosion, strike, labor dispute, inability to procure labor, equipment, materials or supplies or other causes beyond its control.

**RENTALS AND SPECIAL PURCHASES:** Client agrees to pay all expenses incurred for all arrangements made by OBBA Sushi & More on client's behalf. OBBA Sushi & More is not responsible for client's displeasure with any services provided by outside vendors.

**DISPLAY, DECORATIONS & CLIENT'S PROPERTY** – OBBA Sushi & More will not be responsible for any loss or damage to client's property for any reason. Client acknowledges that OBBA Sushi & More does not maintain insurance covering client's property and that is the sole responsibility of client to obtain property damage and liability insurance covering such losses if client deems it necessary.

**OTHER FOOD AND BEVERAGE** – Due to health, safety and liquor laws and regulations, no food or beverages may be brought into any licensed area of OBBA Sushi & More property without written approval from the Catering or Restaurant Manager and/ or General Manager. Such approval may be granted or withheld by OBBA Sushi & More at its sole discretion. Corkage fees, planting fees, service charges and applicable taxes will be charged on all items not supplied by OBBA Sushi & More.

**LOGO USE:** Use of any company logo in any printed or promotional materials must be approved in advance by OBBA Sushi & More Group Management's corporate office or Catering Manager. The client agrees to submit a copy of any printed materials, i.e. invitations, flyers, etc. for approval prior to distributing materials for any purpose.

**CONDUCT OF EVENTS:** OBBA Sushi & More reserves the right to refuse service to members of the party i.e. OBBA Sushi & More will not serve alcohol to minors or inebriated guests.

**SECURITY:** If required, in the sole judgment of OBBA Sushi & More in order to maintain adequate security in light of the size and nature of an event, client shall provide at its expense, security personnel for the event. Security must be supplied by a reputable licensed guard or security agency, evidence of adequate insurance naming OBBA Sushi & More as additionally insured must be tendered prior to the event. Security personnel provided by client shall not carry weapons. Security personnel will concern themselves only with access to the space reserved hereunder and restricting their presence to those specified areas of the premises.

**INDEMNIFICATION:** Client agrees to protect, indemnify, defend and hold OBBA Sushi & More harmless from any claims for commissions, fees or other payments due to any event planner, broker, finder or other utilized by client in connection with this event.

**EVENT TIME AND LENGTH:** If time limits are exceeded; a fee will be incurred. If the client exceeds the time limitations set forth and agreed to in this contract, OBBA Sushi & More reserves the right to include in client's total bill additional food, beverage and/or staff fee for every hour or portion thereof that the event exceeds such limitations.

**REVISION TO EVENTS:** The client may not make, and OBBA Sushi & More will not be held accountable for any changes to the terms and conditions of the agreement or to any of the components of the event, unless all such changes are in writing and signed by both parties to the agreement.

**Name of Client:** \_\_\_\_\_

**Package #1 (\$35) / #2(\$27)**

**Total Amount (including taxes and Fees) \$** \_\_\_\_\_ **Deposit (50%) \$** \_\_\_\_\_

**Received By:** \_\_\_\_\_

**Reservation's Date:** \_\_\_\_\_ **Time:** \_\_\_\_\_ **# of Guests** \_\_\_\_\_

**Signature:** \_\_\_\_\_ **Date:** \_\_\_\_\_

